GOLD KEY®
90160-403

20c

WALT DISNEY

SUPER GOOF

SUPER GOOF

MEETS

THE UNPUNCHABLES!

Wow! It's just like having Donald, Pluto and Mickey come out to play with you.

Your favorite cartoon characters almost seem to come right out of the GAF View-Master Stereo Viewer. Because they're all in life-like 3-D color Pictures.

There's Casper the Ghost, The Partridge Family and many of your TV favorites. And lots of other interesting and fun things to see and learn. You can pick from over 450 different subjects.

So get a GAF View-Master. And play with Mickey, Snoopy, The Flintstones and all the rest of your friends.

gaf® VIEW-MASTER
Stereo Pictures and Viewers.

© WALT DISNEY PRODUCTIONS

Walt Disney

SUPER GOOF meets THE UNPUNCHABLES

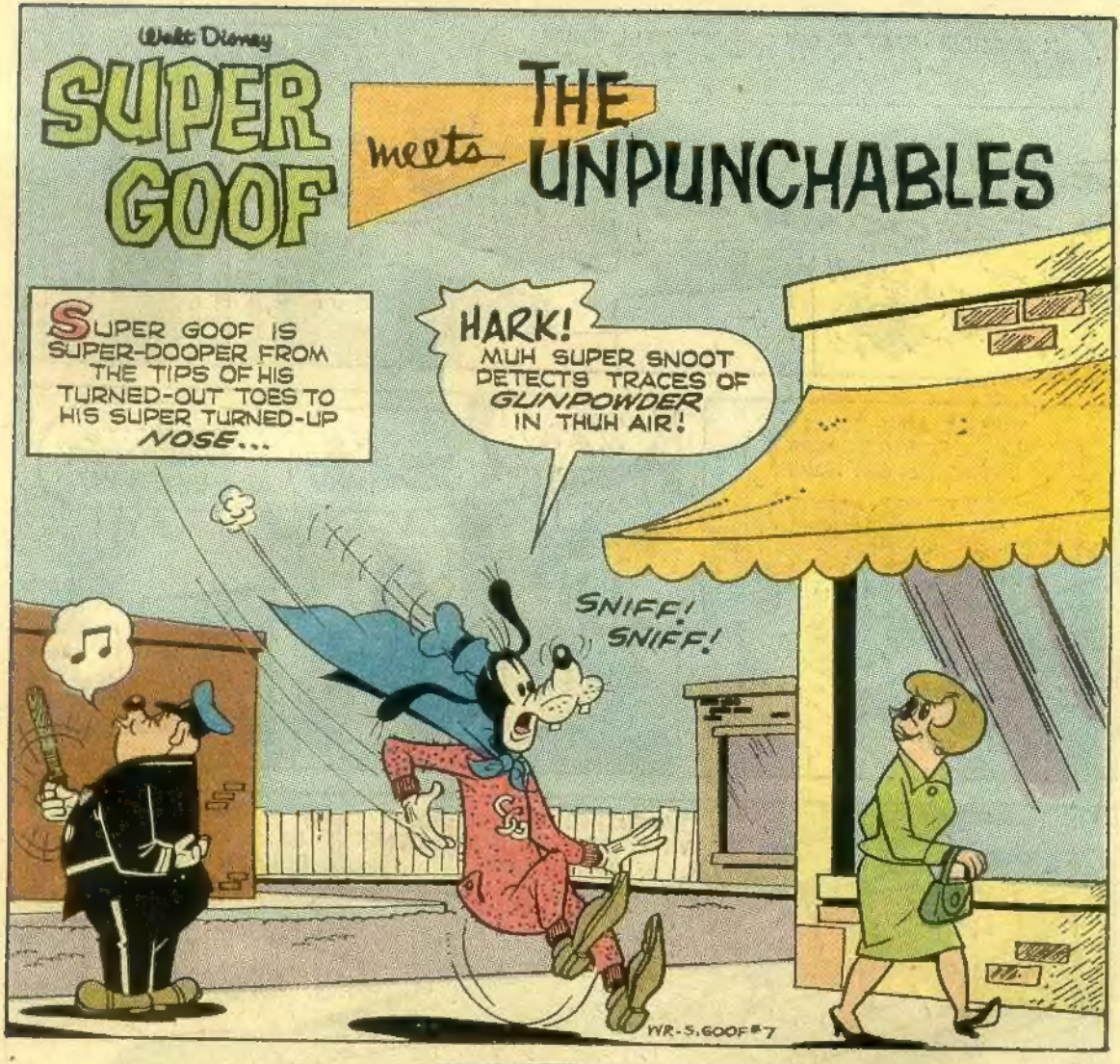

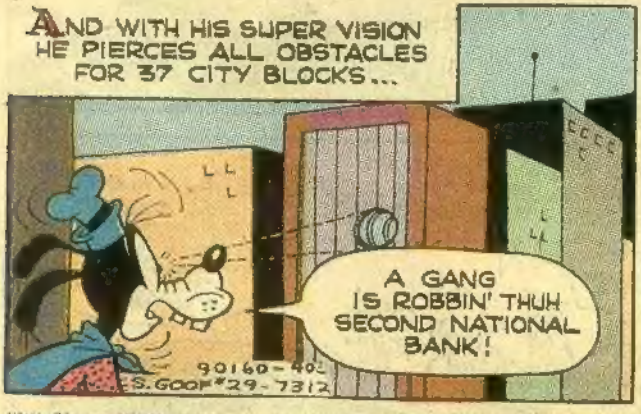

Walt Disney SUPER GOOF, No. 29, March, 1974. Published quarterly by Western Publishing Company, Inc., North Road, Poughkeepsie, New York 12602. All rights reserved throughout the world. Nothing herein contained to be reproduced without permission of Walt Disney Productions. Authorized edition. Printed in the U.S.A. Copyright © 1967, by Walt Disney Productions.

GOLD KEY & DESIGN is a registered trademark of Western Publishing Company, Inc. in the U.S.A. and Canada.

This Periodical may not be sold except by authorized dealers and is sold subject to the conditions that it shall not be sold or distributed with any part of its cover or markings removed, nor in a mutilated condition, nor affixed to nor as part of any advertising, literary or pictorial matter whatsoever.

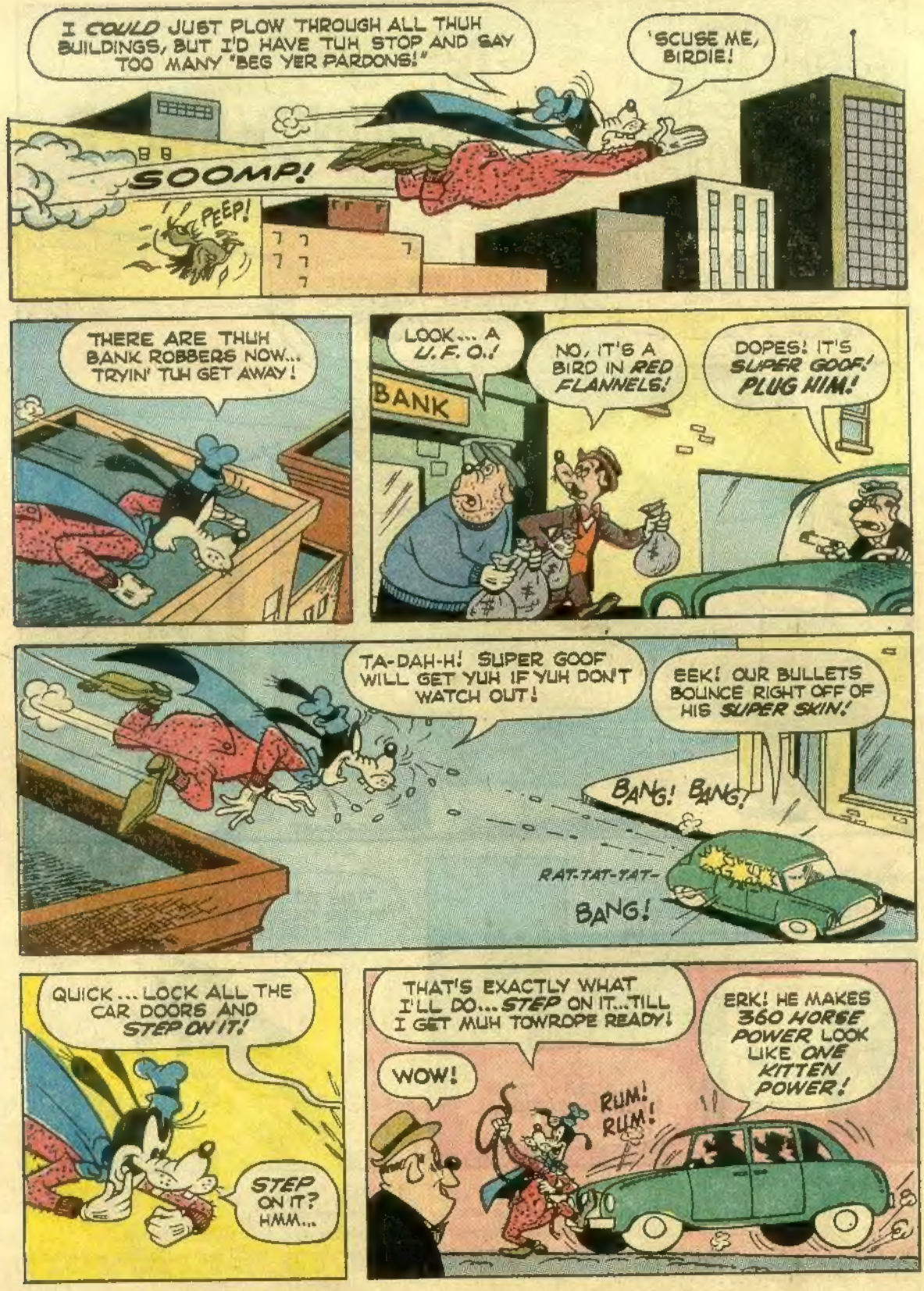
I COULD JUST PLOW THROUGH ALL THUH BUILDINGS, BUT I'D HAVE TUH STOP AND SAY TOO MANY "BEG YER PARDONS!"
'SCUSE ME, BIRDIE!
SOOMP!
PEEP!
THERE ARE THUH BANK ROBBERS NOW... TRYIN' TUH GET AWAY!
LOOK... A U.F.O.!
NO, IT'S A BIRD IN RED FLANNELS!
DOPES! IT'S SUPER GOOF! PLUG HIM!
BANK
TA-DAH-H! SUPER GOOF WILL GET YUH IF YUH DON'T WATCH OUT!
EEK! OUR BULLETS BOUNCE RIGHT OFF OF HIS SUPER SKIN!
BANG! BANG!
RAT-TAT-TAT-
BANG!
QUICK... LOCK ALL THE CAR DOORS AND STEP ON IT!
STEP ON IT? HMM...
THAT'S EXACTLY WHAT I'LL DO... STEP ON IT... TILL I GET MUH TOWROPE READY!
WOW!
RUM! RUM!
ERK! HE MAKES 360 HORSE POWER LOOK LIKE ONE KITTEN POWER!

TUM-TE-TUM! ♫
OFF TUH PRISON YOU MUST GO...HI-HO!
AWK! OUR LIMOUSINE IS LIKE A TOY ON A STRING TO SUPER GOOF!
HE'S HAULING AWAY THAT OLD GANG OF MINE!

IT'S GETTIN' SO A CRIMINAL MASTERMIND LIKE ME CAN'T MAKE A DISHONEST BUCK ANY MORE!

ME... THE GREAT AL SPUMONI... GOING EXTINCT!

GRR! I'M SO FRUSTRATED I COULD SPIT SPIDERS...
STOMP!
STOMP!

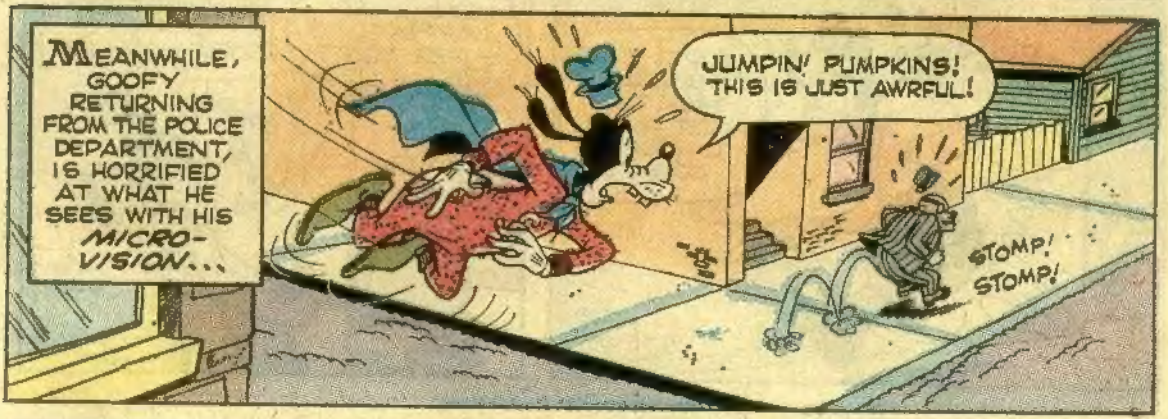
MEANWHILE, GOOFY RETURNING FROM THE POLICE DEPARTMENT, IS HORRIFIED AT WHAT HE SEES WITH HIS MICRO-VISION...
JUMPIN' PUMPKINS! THIS IS JUST AWRFUL!
STOMP! STOMP!

STOP! DON'T TAKE ANOTHER STOMP!
HUH? YOU'VE GOT NOTHIN' ON ME, SUPER STUFF!

ONE MORE STEP AND YUH WOULD'VE SKOOSHED THAT HARD-WORKIN' LI'L ANT!

FOR BEING SO SUPER YOU SURE HAVE GOT A SOFT HEART!
I JUST BELIEVE IN A FAIR SHAKE FOR EVERYBODY...INCLUDIN' ANTS AND BUGS!
HMM... I WONDER IF SUPER GOOF HAS ANY OTHER WEAKNESSES...
I THINK I'LL FOLLOW HIM AND FIND OUT!
SUPER GOOF IS SUPER-DOOP... HOOP-DE-DOO AND HIP-DE-HOOP!
ZUNK!
OOPS! I'VE CHANGED BACK TUH JUST PLAIN UN-SUPER GOOFY!
HEY! WHAT HAPPENED TO SUPER GOOF?
ER...I REFUSE TO CONFESS ON SECRET GROUNDS!
IT'S CRAZY! WHERE COULD HE HAVE GONE?
:YUK!: WHO WOULD EVER GUESS A MERE GOOBER TRANSFORMS ME?
GLURG!

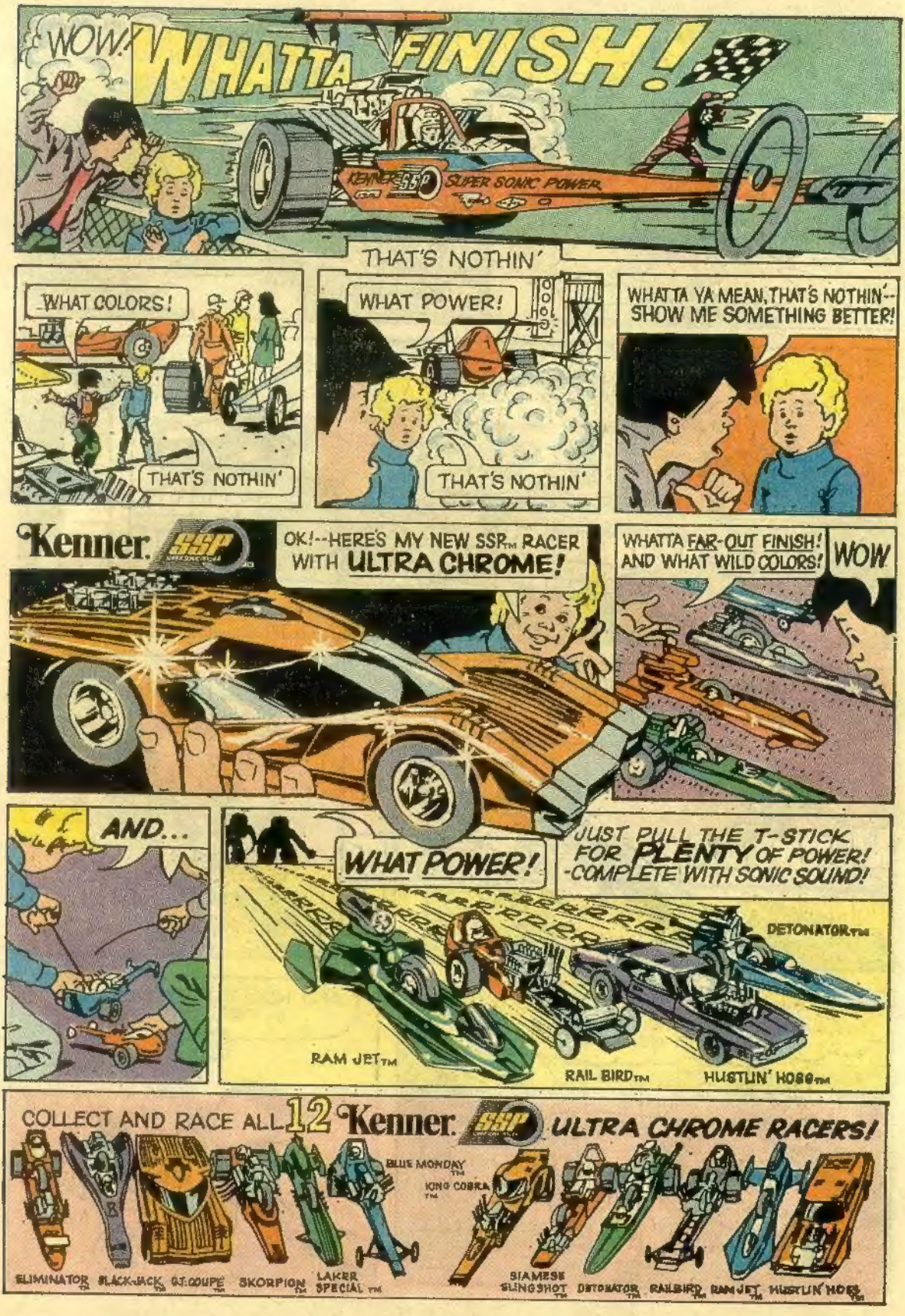
WOW!
WHATTA FINISH!
KENNER SSP SUPER SONIC POWER
THAT'S NOTHIN'
WHAT COLORS!
THAT'S NOTHIN'
WHAT POWER!
THAT'S NOTHIN'
WHATTA YA MEAN, THAT'S NOTHIN'--SHOW ME SOMETHING BETTER!
Kenner SSP
OK!--HERE'S MY NEW SSR™ RACER WITH ULTRA CHROME!
WHATTA FAR-OUT FINISH! AND WHAT WILD COLORS!
WOW
AND...
WHAT POWER!
JUST PULL THE T-STICK FOR PLENTY OF POWER! -COMPLETE WITH SONIC SOUND!
DETONATOR™
RAM JET™
RAIL BIRD™
HUSTLIN' HOSS™
COLLECT AND RACE ALL 12 Kenner SSP ULTRA CHROME RACERS!
BLUE MONDAY™
KING COBRA™
ELIMINATOR™
BLACK-JACK™
G.T. COUPE™
SKORPION™
LAKER SPECIAL™
SIAMESE SLINGSHOT™
DETONATOR™
RAILBIRD™
RAM JET™
HUSTLIN' HOSS™

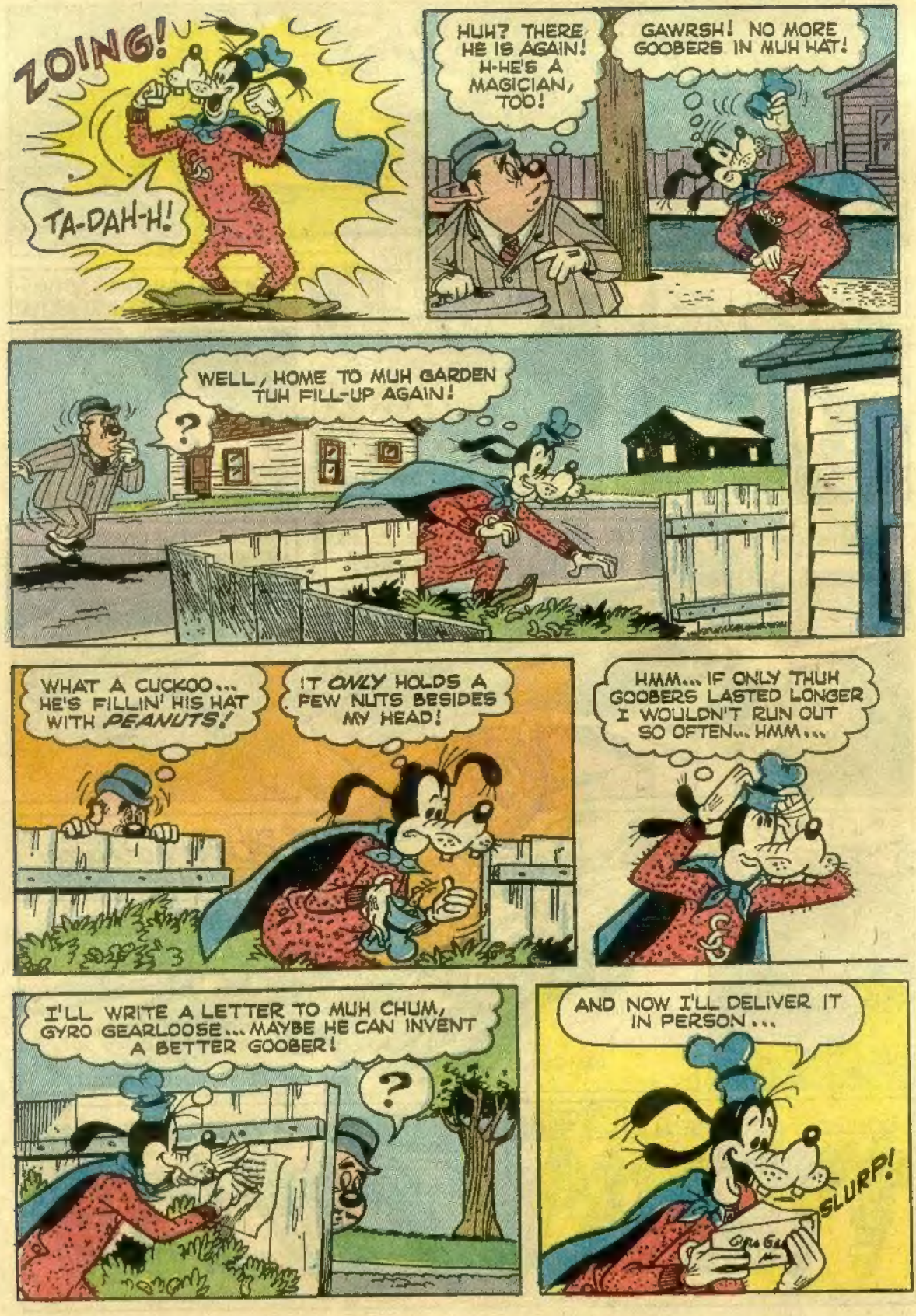
ZOING!
TA-DAH-H!
HUH? THERE HE IS AGAIN! H-HE'S A MAGICIAN, TOO!
GAWRSH! NO MORE GOOBERS IN MUH HAT!
WELL, HOME TO MUH GARDEN TUH FILL-UP AGAIN!
?
WHAT A CUCKOO... HE'S FILLIN' HIS HAT WITH PEANUTS!
IT ONLY HOLDS A FEW NUTS BESIDES MY HEAD!
HMM... IF ONLY THUH GOOBERS LASTED LONGER I WOULDN'T RUN OUT SO OFTEN... HMM...
I'LL WRITE A LETTER TO MUH CHUM, GYRO GEARLOOSE... MAYBE HE CAN INVENT A BETTER GOOBER!
?
AND NOW I'LL DELIVER IT IN PERSON...
SLURP!

IT'S JUST A HOP, MINUS THUH 'SKIP 'N' JUMP OVER TUH GYRO'S HOUSE!
¡GASP!¿ IT'S HARD TO KEEP UP WITH THIS GUY...

¡YUK!¿ I'M MAILIN' THIS IN PERSON 'CAUSE I LIKE TUH WATCH GYRO'S MAILBOX...
GYRO GEARLOOSE

...IT'S A REAL DAGHER!
DING!
GYRO GEARLOOSE

HUH? A WALKING MAILBOX!
WATCH OUT FOR ANTS!

AH! SPECIAL DELIVERY!
DING!

THANKY KINDLY!
FANTASTIC!

SAY, SUPER GOOF... IT'S NAPTIME AND STORYTIME!
OH! THANKS FOR REMINDIN' ME, GILBERT... I'M SUPER FORGETFUL!
GYRO GEARLOOSE
HOW ABOUT THE WIZARD STORY?
OKAY!
THE BIG SISSY EVEN TELLS BEDTIME STORIES TO KIDS!
BUT...
OOPS! MY MISTAKE...
...THEN THE SCARECROW LEAPED OVER THE FENCE AND SHOUTED TO THE METAL MAN...
I LIKE THAT SCARECROW... WISH I COULD MEET HIM SOMETIME!
HOW GULLIBLE CAN YOU GET?
HE ACTUALLY BELIEVES FAIRY TALES! HE OUGHTA BE CALLED SUPER SAP!
BUT IN THINKING OVER ALL HE KNOWS ABOUT SUPER GOOF, AL SPUMONI'S CRIMINAL MIND SOON GETS A DIABOLICAL IDEA...
DIABOLICAL IDEA

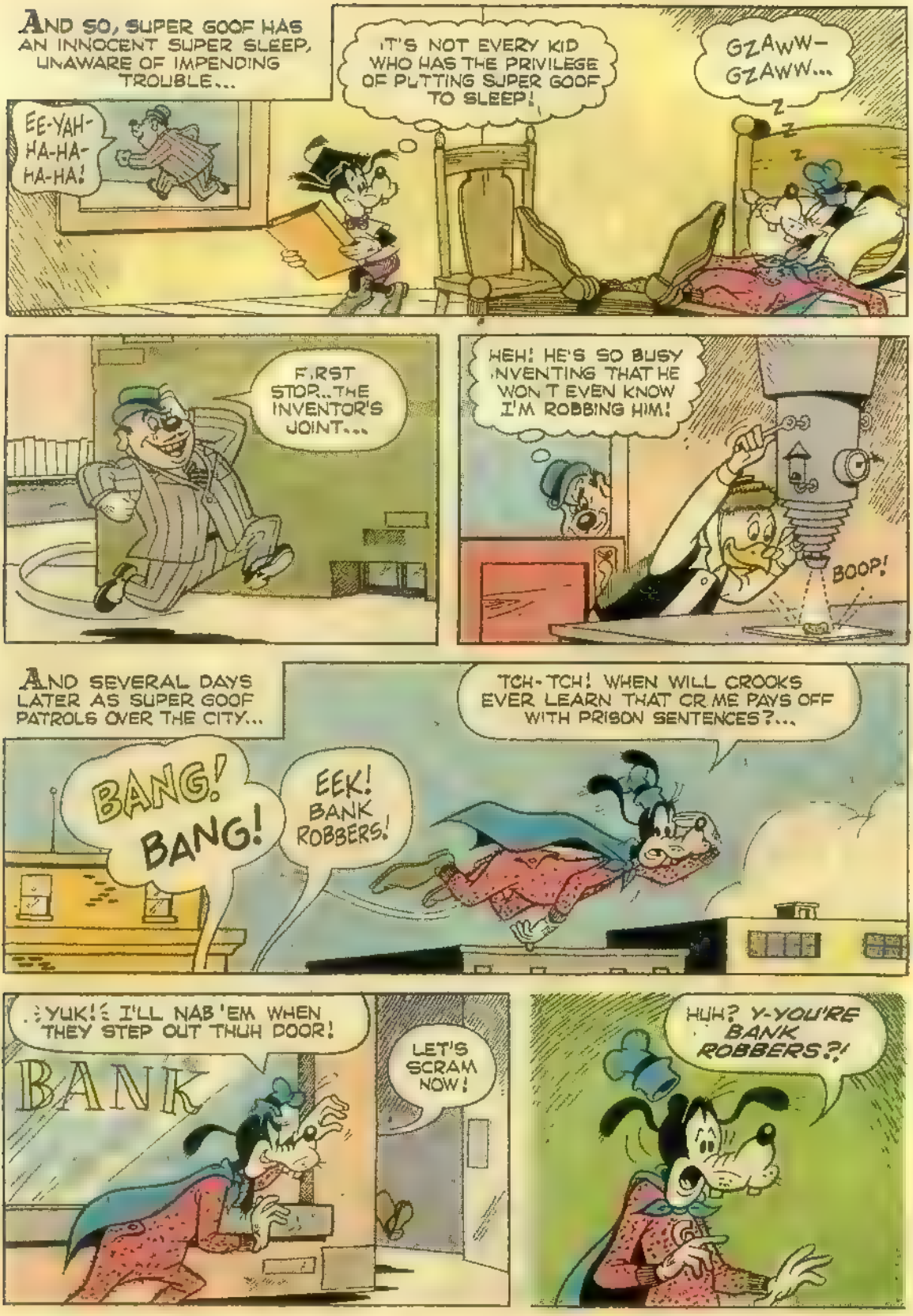
AND SO, SUPER GOOF HAS AN INNOCENT SUPER SLEEP, UNAWARE OF IMPENDING TROUBLE...
EE-YAH-HA-HA-HA-HA!
IT'S NOT EVERY KID WHO HAS THE PRIVILEGE OF PUTTING SUPER GOOF TO SLEEP!
GZAWW-GZAWW...
FIRST STOP...THE INVENTOR'S JOINT...
HEH! HE'S SO BUSY INVENTING THAT HE WON'T EVEN KNOW I'M ROBBING HIM!
BOOP!
AND SEVERAL DAYS LATER AS SUPER GOOF PATROLS OVER THE CITY...
TCH-TCH! WHEN WILL CROOKS EVER LEARN THAT CRIME PAYS OFF WITH PRISON SENTENCES?...
BANG! BANG!
EEK! BANK ROBBERS!
YUK! I'LL NAB 'EM WHEN THEY STEP OUT THUH DOOR!
BANK
LET'S SCRAM NOW!
HUH? Y-YOU'RE BANK ROBBERS?!

B-BUT I THOUGHT SCARFACE WERE JOLLY GOOD FELLERS!
SURE ... HO-HO... WE'RE JOLLY GOOD BANK ROBBERS!
2nd St. BANK
WELL, DUTY BEFORE SEMI-MENTALITY... HALT OR I'LL SOCK YUH SILLY!
YOU CAN'T HURT STRAW MEN, SUPER GOOF!
ALL RIGHT... YOU'RE ASKIN' FOR IT...
TAKE SUPER THAT...
PLUNK!
¡GULP!¿ I PLUMB PLUNKED MUH FIST TH-THROUGH Y-YOUR STRAW HEAD!
HA-HA-HA!
HA-HA-HA! FISTS AND STONES CAN'T STOP A STRAWMAN!
G'WAN... HIT HIM AGAIN, SUPER GOOF!

THIS TIME I'LL GIVE HIM A ROUNDHOUSE IN THUH BREAD BASKET!
OOF!
PLUNK!
EEK! I-I DASHED THUH S-STRAWMAN ALL TUH PIECES! HOW GRUESOME!
EE-HAH-HA-HA! JUST CALL US THE UNPUNCHABLES!
R-R-R-R-
ZOOM!
TRY NOT TO TAKE IT SO HARD, SUPER GOOF!
I-I NEVER MEANT TUH GO THIS FAR! :SNIFFLE!:
BAW-W-W!
I-I THRASHED A STRAWMAN ASUNDER! BAW-W-W!
YOU SHOULD CRY! THEY GOT AWAY WITH ROBBING THE BANK!
WE WERE COUNTING ON YOU, SUPER GOOF!
AT LAST YOU'VE FAILED! DEFEATED BY THE UNPUNCHABLES!
:G-GULP!:

The Free Spirit.™ Spyder.
It looks like it's moving even when it's standing still.

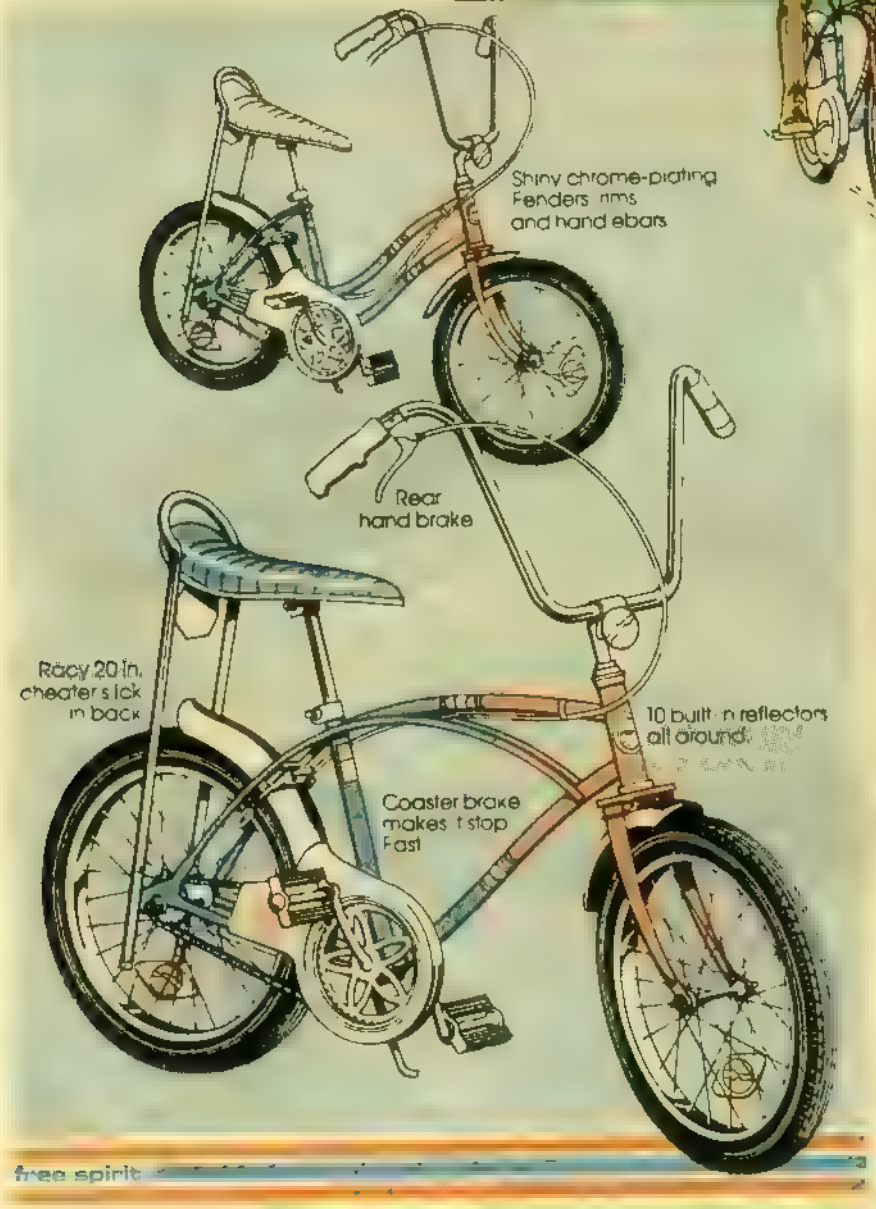

When you have a Free Spirit, you'll always have somewhere to go if we're out of the model you want, remember, the Free Spirit is a bicycle worth waiting for. Only at Sears, Roebuck and Co. retail stores. Or through the catalog.

Sears
SPORTS CENTER

Please send me a Free Spirit poster for my locker

(Please Print)

Name

Address

State

Mail coupon and stamped self addressed envelope to Sears, Roebuck and Co.
P.O. Box 8340
Chicago, Illinois 60680

Offer expires
Nov. 3rd 1974
Ch. 12

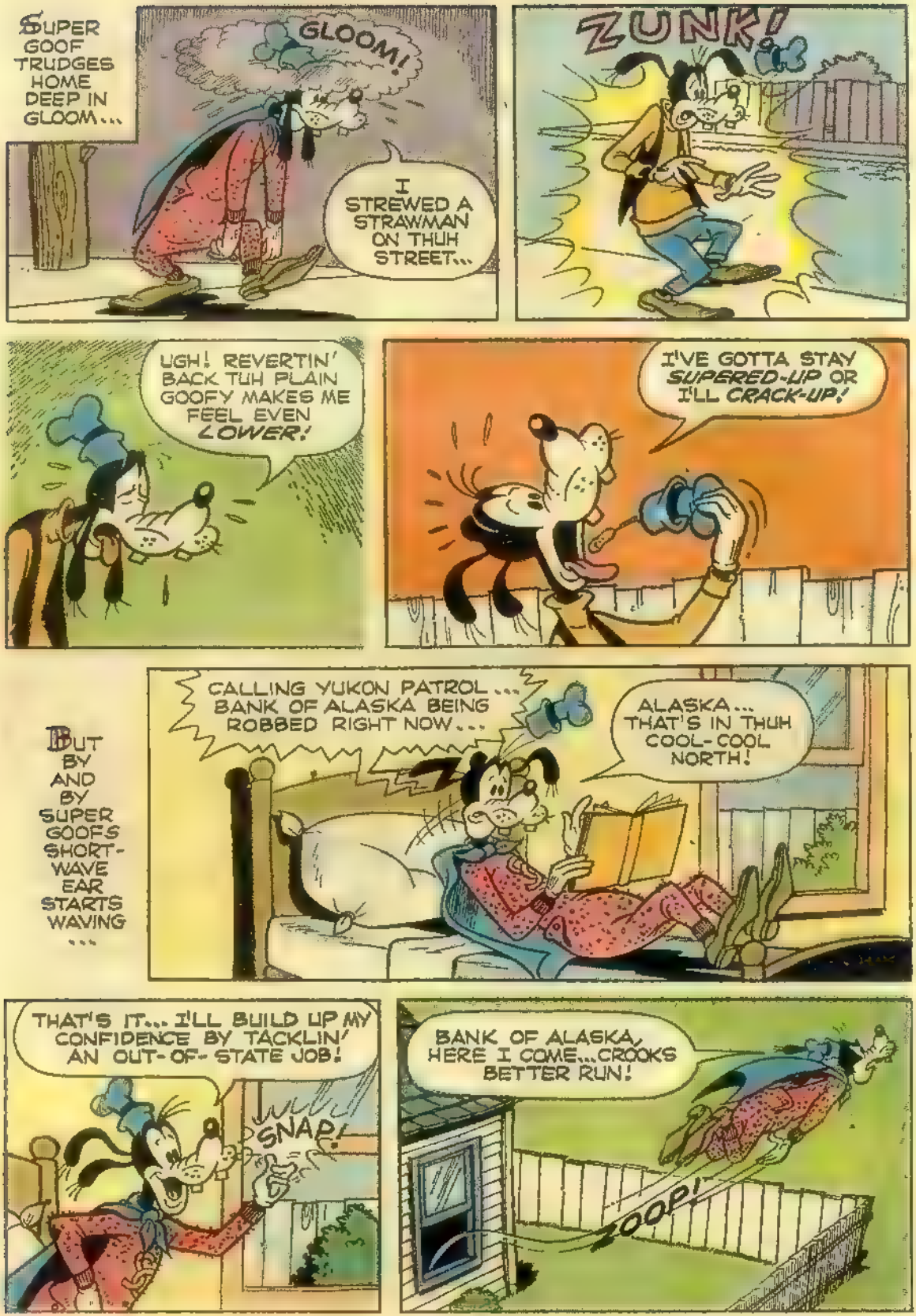
SUPER GOOF TRUDGES HOME DEEP IN GLOOM...
GLOOM!
I STREWED A STRAWMAN ON THUH STREET...
ZUNK!
UGH! REVERTIN' BACK TUH PLAIN GOOFY MAKES ME FEEL EVEN LOWER!
I'VE GOTTA STAY SUPERED-UP OR I'LL CRACK-UP!
BUT BY AND BY SUPER GOOFS SHORT-WAVE EAR STARTS WAVING ...
CALLING YUKON PATROL... BANK OF ALASKA BEING ROBBED RIGHT NOW...
ALASKA... THAT'S IN THUH COOL-COOL NORTH!
THAT'S IT... I'LL BUILD UP MY CONFIDENCE BY TACKLIN' AN OUT-OF-STATE JOB!
SNAP!
BANK OF ALASKA, HERE I COME...CROOKS BETTER RUN!
ZOOP!

SEEIN' AS HOW THIS IS AN EMERGENCY BUSINESS TRIP, I'LL GO *DIRECT*... DIRECTLY THROUGH MOUNTAINS, THAT IS!
CHONK!
CHONK!
MERE MINUTES LATER...
THERE'S THUH BANK!
BANK OF ALASKA
AND WE'RE THE ROBBERS!
UH-OH!
B-BUT *SNOWMEN* ARE CHEERY HOLIDAY TYPES!
BANK OF ALASKA
THAT'S US! WE'RE GONNA TAKE A NICE CHEERY HOLIDAY WITH THIS LOOT!
TRY AND STOP US!
I-I'LL JUST JAB HIM LIGHTLY IN THUH CUTE CARROT SNOOT...

OOPS! TOO HARD!
POW!
W-WAIT A MINUTE... LET ME PUT A NEW NOGGIN ON YUH!
EEK!
I PULLED A SNOWMAN ALL TUH PIECES, TOO!
YO-HO-HO! IT'S OFF WE GO!
I- I PULVERIZED A SNOWMAN... BAW-W-W!
ASKA
THINK!
YIKES!...THAT SUPER CRYING IS DANGEROUS IN THIS FREEZING WEATHER!
HEAD FOR COVER!
ZUNK!
WHAT WAS THAT?
I DUNNO!
TELLER
WELL, SUPER GOOF IS GONE BUT SOME OTHER POOR GUY GOT FROZEN UNDER A SHOWER OF TEARS!
(SHIVER!) WHAT A TIME TO SWITCH BACK TO GOOFY ME!

Sell GRIT

America's Greatest Family Newspaper

the popular publication in more than 1,250,000 homes from coast to coast

Over 30,000 boys have their own business selling GRIT

They Make 7¢ PROFIT on every copy

GRIT will help you get started

Make $1 to $6 Weekly

Get FREE PRIZES TOO

You'll have a selection of more than 90 including—

- RADIOS • WRIST WATCHES
- SPORTS EQUIPMENT
- BIKE ACCESSORIES
- CAMPING NEEDS
- MODELS • GAMES
- RODS and REELS
- AND MANY MORE!

You will be sent papers, supplies and selling helps. You **pay only for the papers you sell** until you know how many to order. You have everything to gain—nothing to lose—by starting your own GRIT business

Besides getting lots of spending money and winning prizes, selling GRIT will give you valuable business training which will be helpful to you through the years to come

HURRY!

Grab this opportunity

Fill out and mail this coupon in an envelope today and you're on your way.

Papers sent only to boys in Continental U S

Print Name and Address

GRIT PUBLISHING CO., Williamsport, Pa. 17701

Start me in as a GRIT salesman GK-123

Name .

Age ..... Date Born . Year

In care of .

Street or R. D. .

Post Office .....

Are You a Boy? ..... State

Zip Code No.

Please Print Your Last Name Plainly Below

1000 DECALS

DECALOMANIA

THE NUTTIEST, MOST FANTASTIC OFFER EVER!

GO

WILD • CRAZY
INSANE • BESERK
NUTS • BLIPPY
WITH THIS FABULOUS SET OF 1000 DECALS

ALL 1000 FOR ONLY $1.00

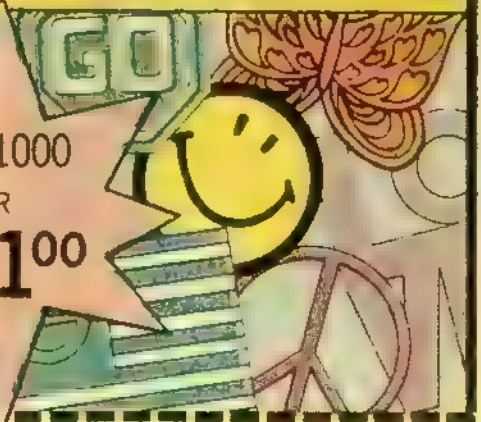

This is the zaniest "buy of a lifet me" offer. You get 1000 stick-ons in wild, vibrant colors that "jump with life" under black light. Your set of decals include 10 different message designs, printed on gum paper, ready for you to stick on everything you own. Imagine, 1000 decals with "PEACE," "LOVE," "ZODIAC," "ECOLOGY," "SMILE" and MORE . . . all for only $1.00.

GET DECALOMANIA — GO STICK CRAZY

Order now and get enough decals to spread your word on letters, notebooks, personal articles, friends or anything that stands still long enough. Go blippy! Get your set of decals today!

ALL YOUR FAVORITES • IN WILD COLOR

GANDALF PRODUCTS CO., DEPT. GK-312 101
P.O. BOX 38, NEW YORK, N Y 10022

Gentlemen. (Allow 2 to 4 Weeks For Delivery)

RUSH me my set of 1000 decals now. I want to go blippy right away. I understand that if I am not completely thrilled, I may return the set for a full refund. I am enclosing $1.35 [$1.00 plus 35¢ for postage and handling] for each set I am ordering. Limit 2 sets per customer.

I want ____ no. of sets at $1.35 each.

Enclosed is $____ ☐ Cash ☐ Check ☐ Money Order

NAME ____

ADDRESS ____

CITY ____ STATE ____ ZIP ____

© 1972 Canyon House. All rights reserved.

GET THESE DYNAMITE EMBROIDERED CLOTH PATCHES THAT TELL IT LIKE IT IS!

EACH GROOVY PATCH MEASURES 3". MADE TO SELL FOR MUCH, MUCH MORE. YOUR SATISFACTION IS GUARANTEED OR YOUR MONEY CHEERFULLY REFUNDED. ORDER NOW!

NOW ONLY **69c** EACH FOR 3 OR MORE

75c EACH WHEN ORDERED SEPARATELY. PAY ONLY 69c EACH FOR 3 OR MORE.

1 Peace Symbol 2 Stop 3 Psychedelic Love 4 Bunny 5 Survival (Ecology) 6 Gas Mask 7. Peace Flag

8 Peace 9. Life Symbol 10 Pollution Skull 11 Black Is 12 Cobra 13 Help! I Need Lovin' 14 Peace Slogan

15 Life Slogan 16 Peace Sergeant 17 Woodstock Dove 18 Soul Power 19 Olympic Drinker 20 Roadrunner 21 Wily Coyote

22 Eye Spy 23 STP 24 Budweiser 25. All American Patch 26 US Flag 27. Confederate Flag

28 Flash Gordon 29 Chopper 30 Skull and Crossbones 31 Ecology Peace Flag

32 Popeye 33. Felix 34 Happy Face 35 Beatle's Sgt Pepper

Mail Orders to:
GANDALF PRODUCTS CO P.O. Box 38, Dept GK-312 New York, N Y. 10022

SPEEDY ORDER FORM
RUSH FOLLOWING EMBLEMS TO ME:
(Order by number only)
(Allow 2 to 4 Weeks For Delivery)

FOR EACH
3 or more, each 69c
HANDLING .45
Add 4% IN NEW YORK
TOTAL $

PRINT NAME
ADDRESS APT. NO.
CITY STATE ZIP
Gandalf Products Co., Dept GK-312
P.O. Box 38, New York, N.Y. 10022

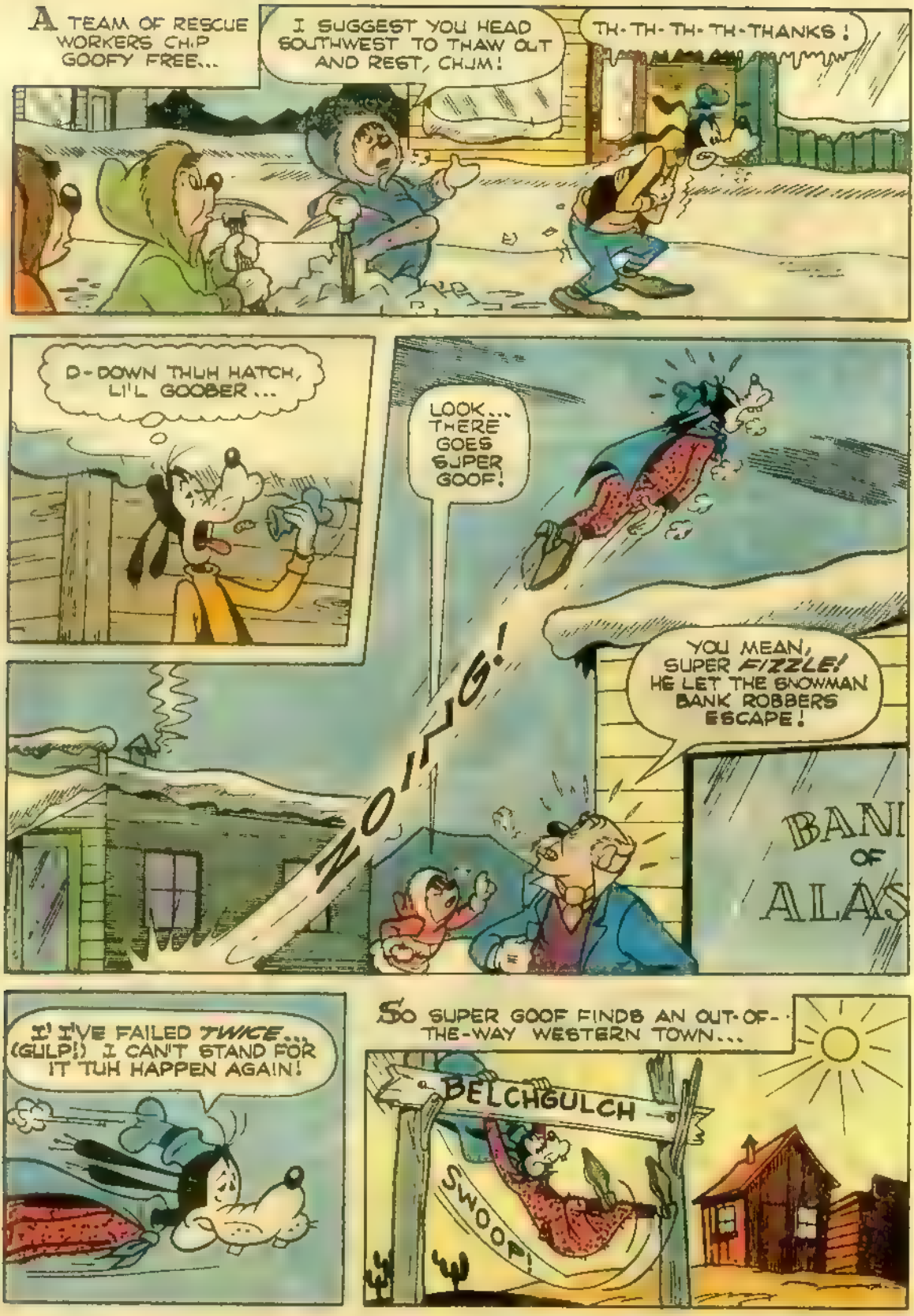
A TEAM OF RESCUE WORKERS CHIP GOOFY FREE...
I SUGGEST YOU HEAD SOUTHWEST TO THAW OUT AND REST, CHUM!
TH-TH-TH-TH-THANKS!
D-DOWN THUH HATCH, LI'L GOOBER...
LOOK... THERE GOES SUPER GOOF!
YOU MEAN, SUPER FIZZLE! HE LET THE SNOWMAN BANK ROBBERS ESCAPE!
YO!!G!
BANK OF ALAS
I'VE FAILED TWICE... (GULP!) I CAN'T STAND FOR IT TUH HAPPEN AGAIN!
SO SUPER GOOF FINDS AN OUT-OF-THE-WAY WESTERN TOWN...
BELCHGULCH
SWOOP!

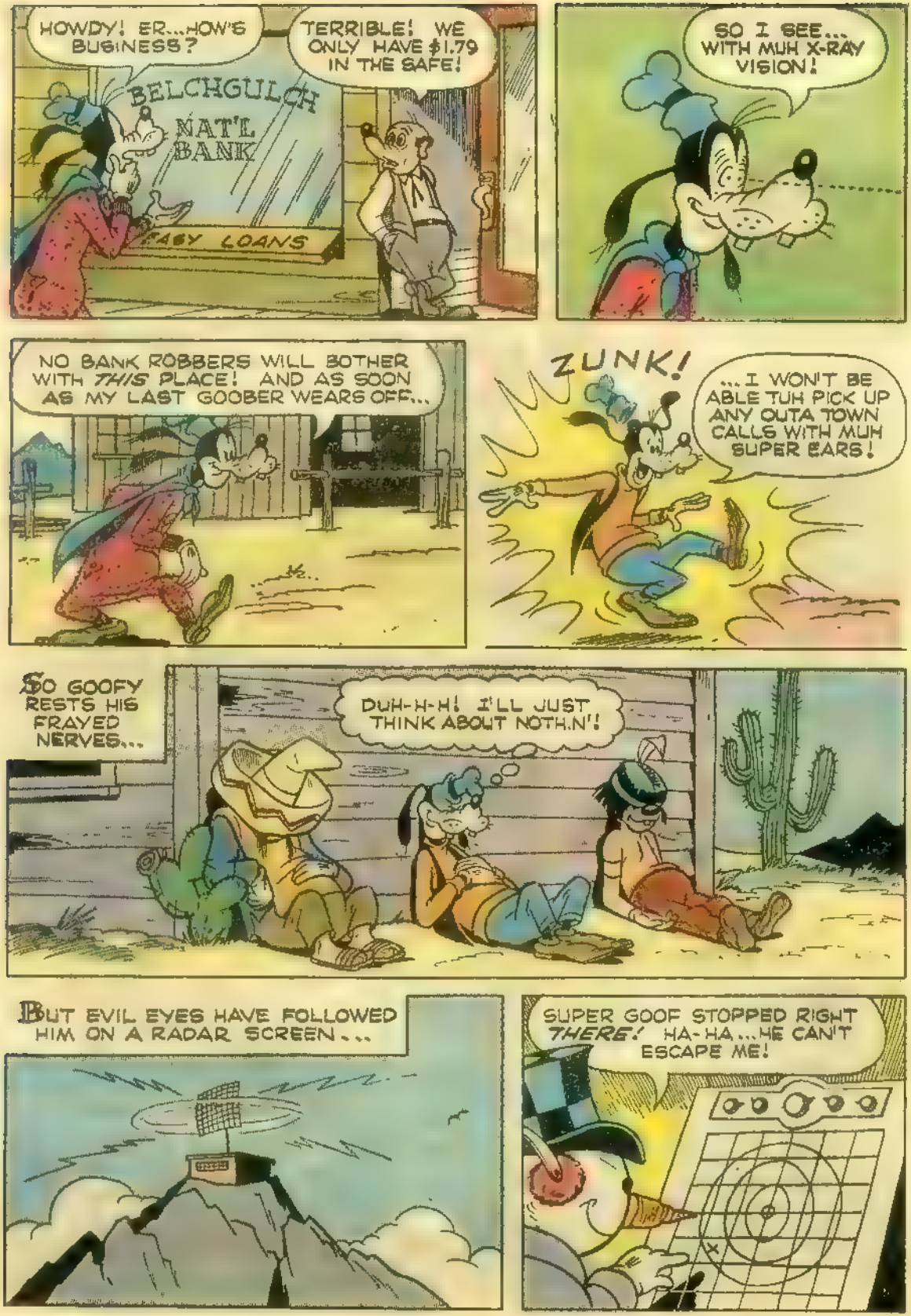
HOWDY! ER...HOW'S BUSINESS?
TERRIBLE! WE ONLY HAVE $1.79 IN THE SAFE!
BELCHGULCH NAT'L BANK
EASY LOANS
SO I SEE... WITH MUH X-RAY VISION!
NO BANK ROBBERS WILL BOTHER WITH THIS PLACE! AND AS SOON AS MY LAST GOOBER WEARS OFF...
ZUNK!
...I WON'T BE ABLE TUH PICK UP ANY OUTA TOWN CALLS WITH MUH SUPER EARS!
SO GOOFY RESTS HIS FRAYED NERVES...
DUH-H-H! I'LL JUST THINK ABOUT NOTH.N'!
BUT EVIL EYES HAVE FOLLOWED HIM ON A RADAR SCREEN...
SUPER GOOF STOPPED RIGHT THERE! HA-HA...HE CAN'T ESCAPE ME!

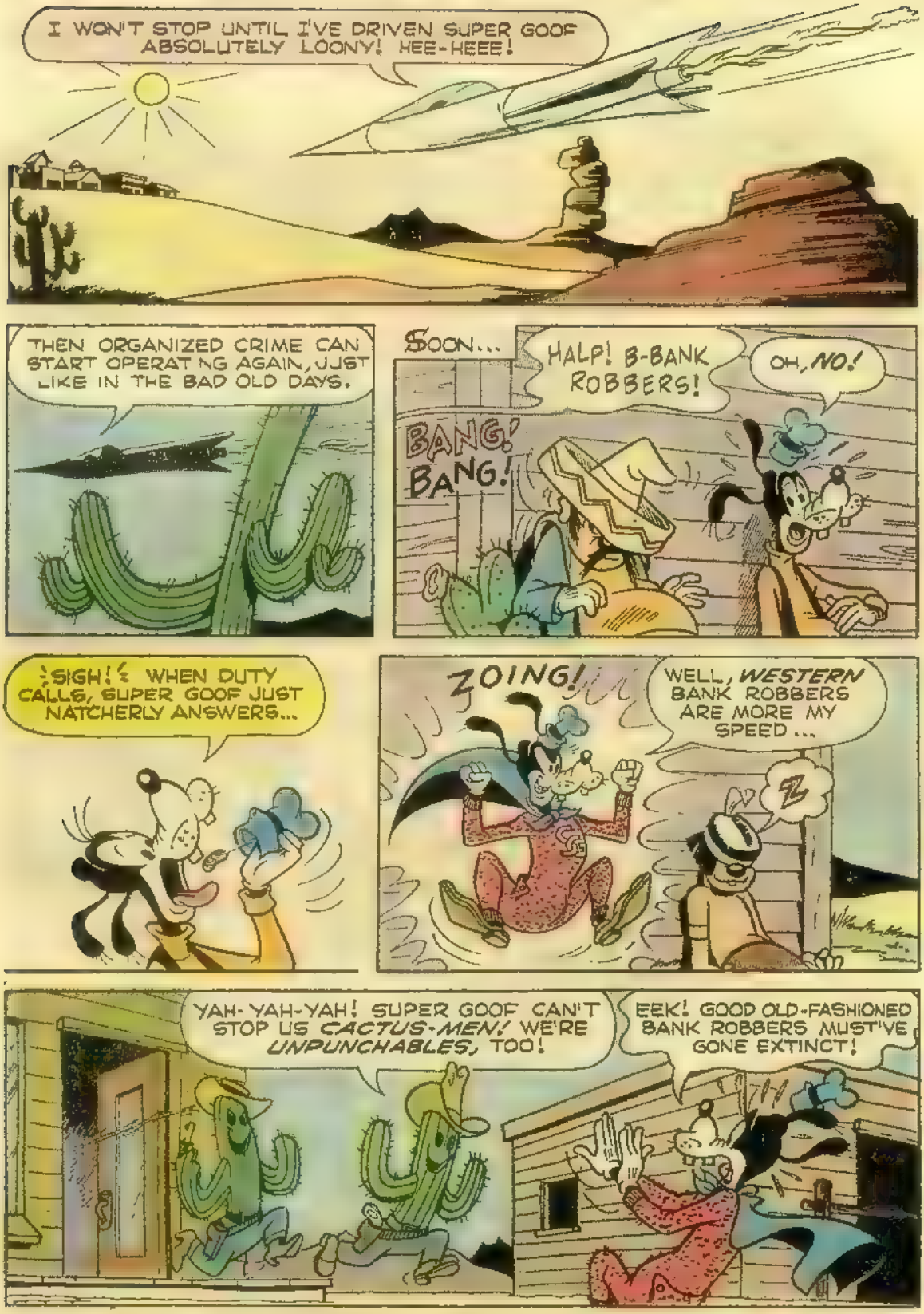
I WON'T STOP UNTIL I'VE DRIVEN SUPER GOOF ABSOLUTELY LOONY! HEE-HEEE!
THEN ORGANIZED CRIME CAN START OPERAT NG AGAIN, JUST LIKE IN THE BAD OLD DAYS.
SOON...
HALP! B-BANK ROBBERS!
OH, NO!
BANG! BANG!
¡SIGH! WHEN DUTY CALLS, SUPER GOOF JUST NATCHERLY ANSWERS...
ZOING!
WELL, WESTERN BANK ROBBERS ARE MORE MY SPEED ...
YAH-YAH-YAH! SUPER GOOF CAN'T STOP US CACTUS-MEN! WE'RE UNPUNCHABLES, TOO!
EEK! GOOD OLD-FASHIONED BANK ROBBERS MUST'VE GONE EXTINCT!

KICK, Roach Designs Are NOW Available As Iron-On Transfers!

ROACH STUDIOS

DURABLE ★ WASHABLE ★ 100% COLORFAST

Apply to any cotton garment in ONLY 60 seconds!

1. Place design face down on garment.
2. Iron firmly for just 60 seconds
3. Let cool, remove paper from design

THERE'S YOUR WASHABLE, FADE-PROOF ROACH DESIGN!

How Super-Wild Are You? Create A ROACH Masterpiece! Use ROACH Iron-Ons on: sheets, pillowcases, curtains, tablecloths, aprons, jackets, shirts, jeans, elephant pants, ponchos, shawls, nightgowns, tents — everywhere!

LARGE 10" x 12" DESIGN

75c EACH • SPECIAL! 3 OR MORE 69c EACH • ORDER NOW

SPECIAL PRICE!
69c
EACH FOR 3 OR MORE

ROACH STUDIOS

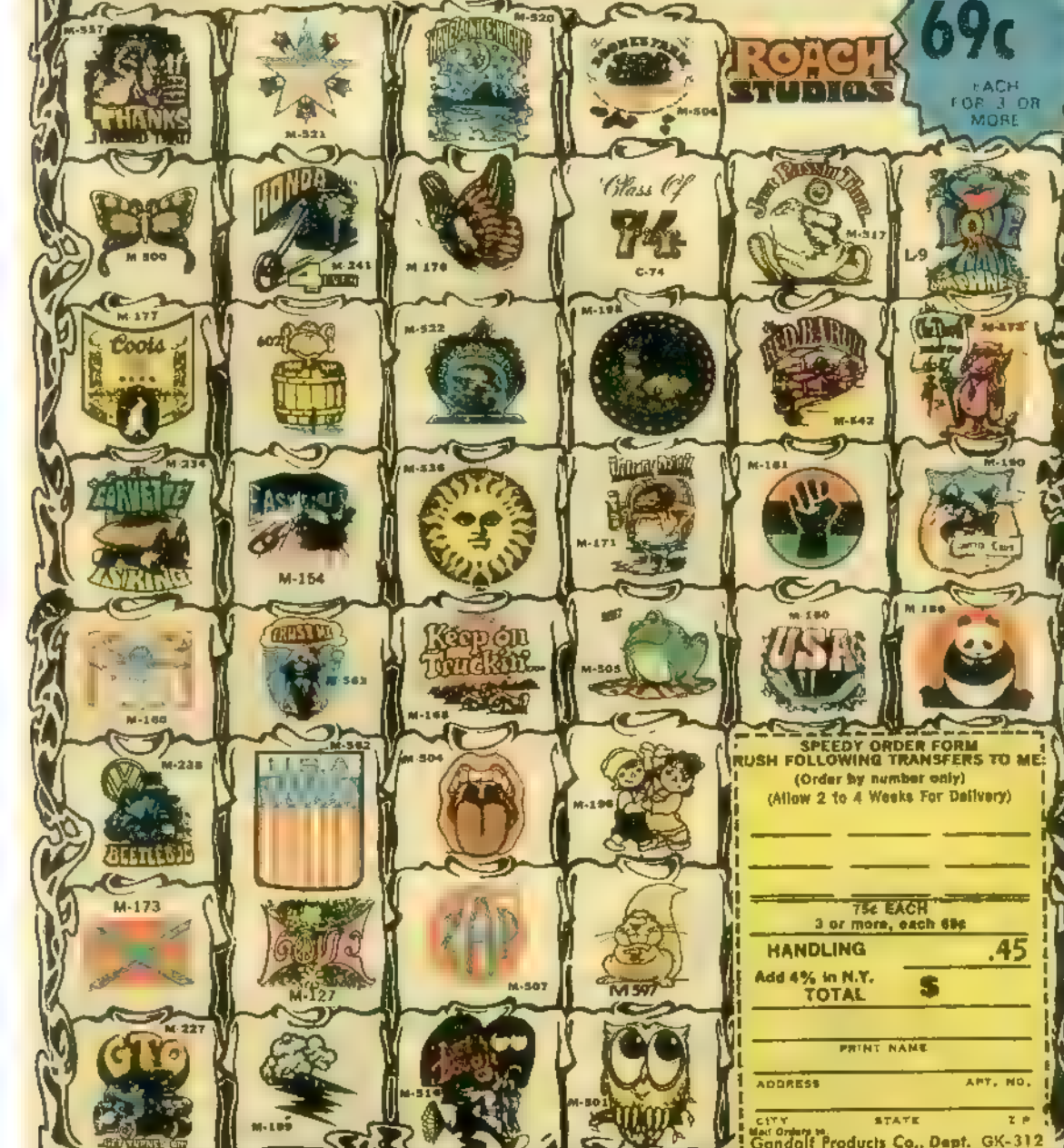

SPEEDY ORDER FORM
RUSH FOLLOWING TRANSFERS TO ME:
(Order by number only)
(Allow 2 to 4 Weeks For Delivery)

_____ _____ _____

_____ _____ _____

_____ _____

75c EACH
3 or more, each 69c

HANDLING .45

Add 4% in N.Y.

TOTAL $

_____

PRINT NAME

_____

ADDRESS APT. NO.

_____

CITY STATE ZIP

Mail Orders to:
Gandalf Products Co., Dept. GK-312
P.O. Box 38, New York, N.Y. 10022

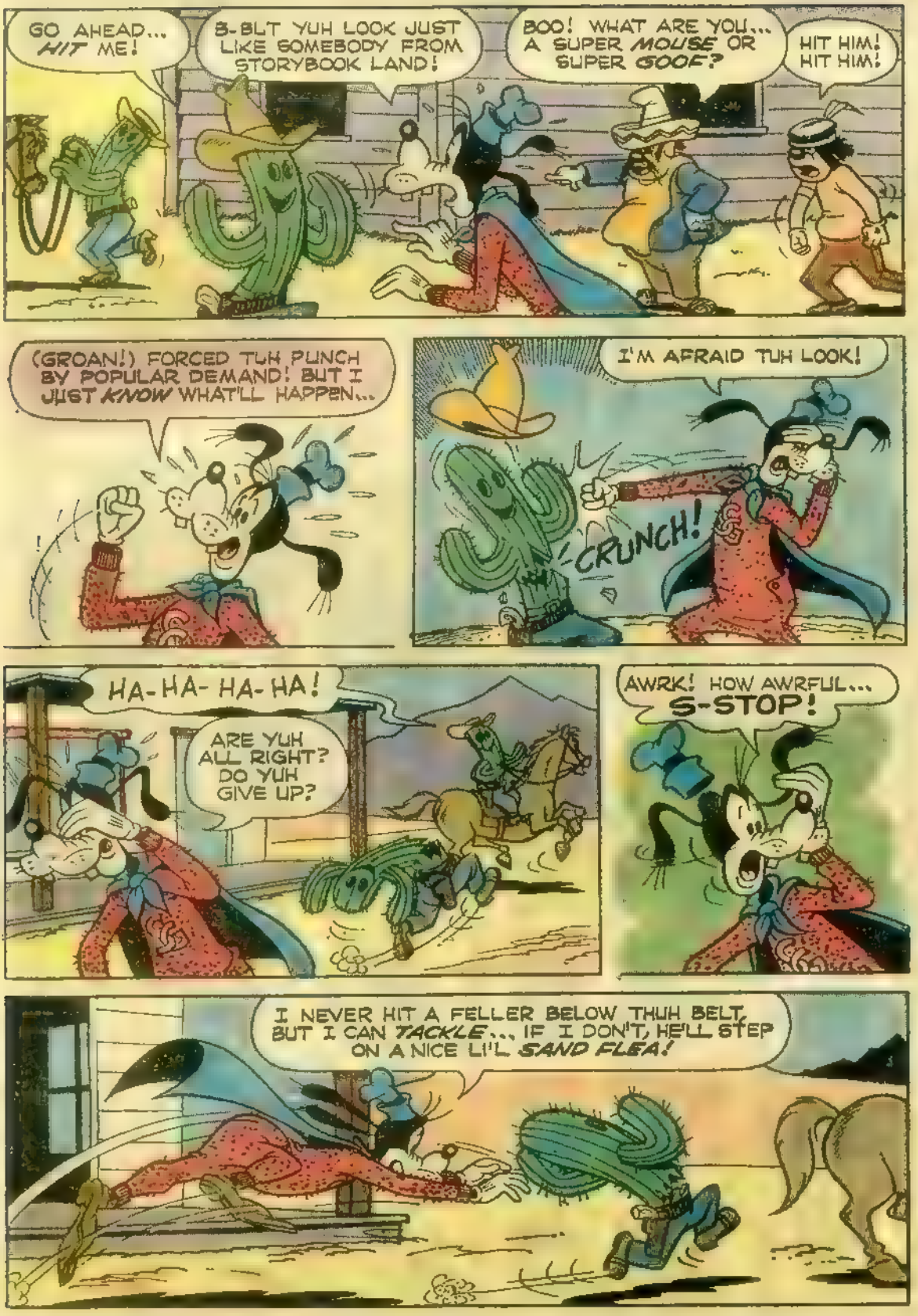
GO AHEAD... HIT ME!
B-BUT YUH LOOK JUST LIKE SOMEBODY FROM STORYBOOK LAND!
BOO! WHAT ARE YOU... A SUPER MOUSE OR SUPER GOOF?
HIT HIM! HIT HIM!
(GROAN!) FORCED TUH PUNCH BY POPULAR DEMAND! BUT I JUST KNOW WHAT'LL HAPPEN...
I'M AFRAID TUH LOOK!
CRUNCH!
HA-HA-HA-HA!
ARE YUH ALL RIGHT? DO YUH GIVE UP?
AWRK! HOW AWRFUL... S-STOP!
I NEVER HIT A FELLER BELOW THUH BELT, BUT I CAN TACKLE... IF I DON'T, HE'LL STEP ON A NICE LI'L SAND FLEA!

SAY-Y... LOWER YOU ARE PRETTY STURDY!
BIFF!
HUH? GYRO GEARLOOSE'S MAILBOX!!
WHAT DID YUH DO... GO WEST TUH JOIN THUH PONY EXPRESS OR SOMETH'N'?
YIKES! I'D BETTER SCRAM BEFORE HE FIG...RES IT ALL OUT!
GYRO GEARLOOSE
GO AHEAD! HIT ME! I'M ONE OF THE UNPUNCHABLES! HA! HA! HA!
A TALKY MACHINE INSIDE!
GYRO GEARLOOSE
SAY-Y... SOMEBODY'S BEEN DELIBERATELY SPOOFIN' ME...
GO AHEAD... HIT ME...
...AND HOW ABOUT THAT OTHER CACTUS-MAN?... I'VE GOT A SUPER HUNCH THAT HE'S NOT SO UNPUNCHABLE!
GYRO GEARLOOSE

TA-DAH-H! SUPER GOOF ALWAYS GETS HIS CACTUS-MAN!
ZOOP!
ERK! I'M DOOMED!
ZUNK!
OOPS! WHAT A TIME TUH REVERT TUH PLAIN GOOFY!
OHO! SO SUPER GOOF ISN'T ALWAYS SUPER!
PLOUGH!
HA-HA-HA! LOOK AT HIM BITE THE DUST!
¦SPUTTER!¦ G-GOTTA GULP DOWN A GOOBER ...Q-QUICK!
GLURG!
KAFF!

I C-CAN'T SWALLER IT WITHOUT SOME WATER... MUH THROAT IS TOO DOGGONE DUSTY!
HO-HO! LOOKS LIKE I WIN AFTER ALL, SUPER GOOF!
(ULP!) AND I LOSE!
HEH! WITH YOU OUT OF THE WAY THERE'LL BE NO STOPPING ME!
HMM... HIS HORSIE IS EATIN' MUH GOOBERS!
MUNCH!
CRUNCH!
C'MON! YOU CAN RUN ALONG BEHIND MY HORSE... WON'T THAT BE SUPER? HO-HO!
GIDDIUP!
SNORT!
EEK! W-WE'RE SOARING INTO THE AIR! HELP!
BRAVO FOR SUPER HORSE!
ZOING!

W-WE'RE GOING TO CRASH!
NAW... THIS IS JUST A SUPER GALLOP!
OOPSY! A ONE-POINT LANDING ...ON HIS HEAD!
PLOP!
SPROING!
THUD!
WHOA, BOY! I'VE GOTTA HELP THAT RASCAL!
WHINNY!
WHO ARE YOU?
HOT DIGGETY... THAT BUMP BLOTTED OUT MUH SECRET!
WHO AM I?
IT EVEN BLOTTED OUT HIS OWN IDENTITY! HMM...
YOU'RE JOE DOE, HONEST LAW-ABIDIN' CITIZEN!
JOE DOE? HEH! WONDERFUL!

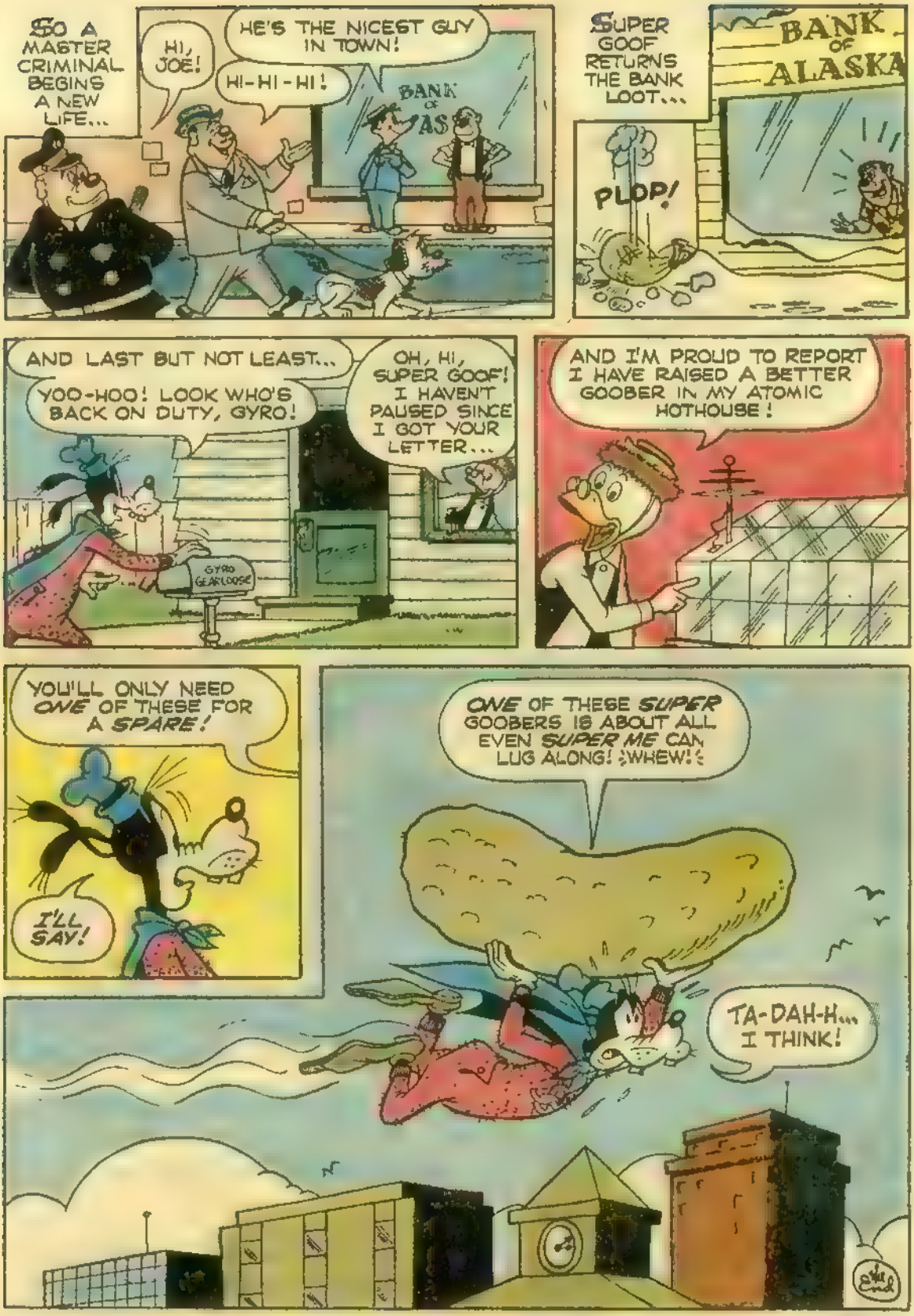
SO A MASTER CRIMINAL BEGINS A NEW LIFE...
HI, JOE!
HE'S THE NICEST GUY IN TOWN!
HI-HI-HI!
BANK OF AS
SUPER GOOF RETURNS THE BANK LOOT...
BANK OF ALASKA
PLOP!
AND LAST BUT NOT LEAST...
YOO-HOO! LOOK WHO'S BACK ON DUTY, GYRO!
OH, HI, SUPER GOOF! I HAVEN'T PAUSED SINCE I GOT YOUR LETTER...
GYRO GEARLOOSE
AND I'M PROUD TO REPORT I HAVE RAISED A BETTER GOOBER IN MY ATOMIC HOTHOUSE!
YOU'LL ONLY NEED ONE OF THESE FOR A SPARE!
I'LL SAY!
ONE OF THESE SUPER GOOBERS IS ABOUT ALL EVEN SUPER ME CAN LUG ALONG! WHEW!
TA-DAH-H... I THINK!

Margie gets FREE GIFTS for the whole family

Here's how it happened.

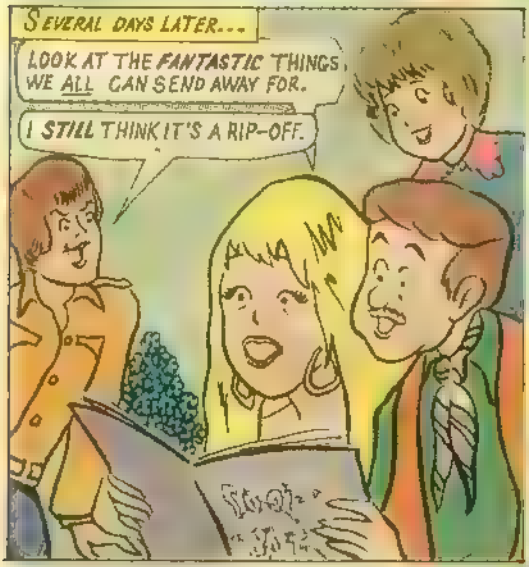

MARGIE AND HER MOTHER SEND AWAY FOR COSMETICS, JEWELRY, FOOD SAMPLES, RECIPE BOOKLETS, SHAMPOO, NAIL POLISH, AND PERFUME-- WHILE DAD ORDERS SOME GREAT SPORTS AND HOBBY MATERIAL-- AND THEY'RE ALL FREE.

THAT'S RIGHT YOU CAN GET ALL THE THINGS I GOT, PLUS MORE, FOR FREE. THERE'S FREE PATCHES, FREE DECALS, FREE FASHION AND MAKE UP GUIDES, FREE LIP GLOSS AND EYE SHADOW, FREE FILM, AND MORE. ALL FROM LEADING COMPANIES JUST TO INTRODUCE YOU TO THEIR PRODUCTS. IT'S A GREAT DEAL-- SO DON'T MISS OUT!

GANDALF PRODUCTS CO., P.O. Box 38, New York, N. Y. 10022 GK-31

Please send me a copy of your list of over 100 FREE GIFTS and SAMPLES. I have enclosed $1.00 for each list ordered

Send me _____ list(s). Enclosed is $_____

Add 25¢ for Postage and Handling

SAVE: Order 2 or more copies and we'll pay the postage and handling

☐ Mrs
☐ Miss
☐ Mr _____

ADDRESS _____

CITY _____ STATE _____ ZIP _____

EXTRA COPIES Give a friend her own COPY of our FREE GIFT AND SAMPLE list ... helping her 100 GIFTS. She'll really thank you

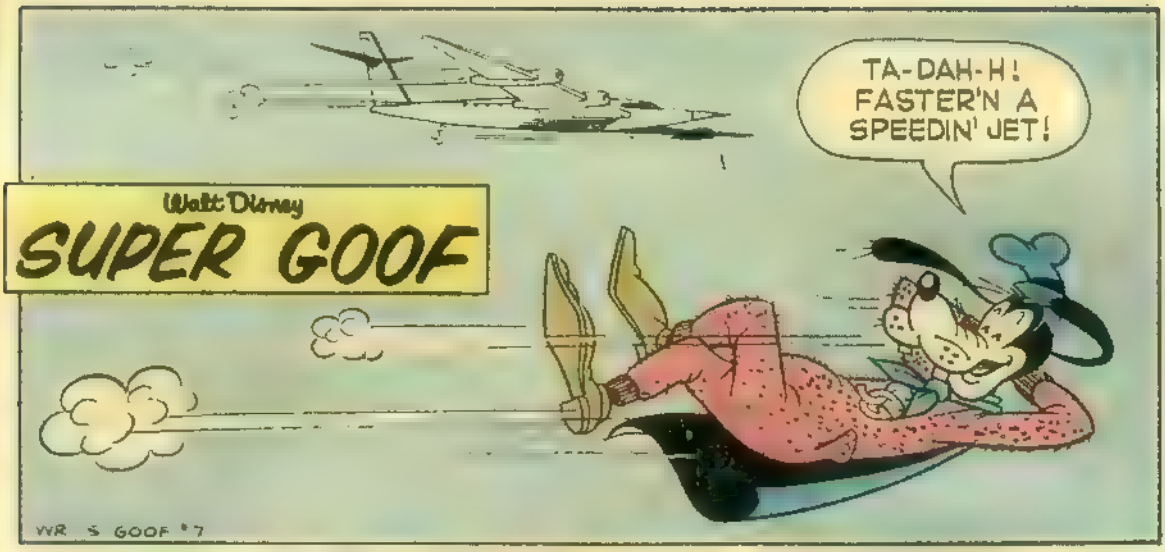
TA-DAH-H! FASTER'N A SPEEDIN' JET!
Walt Disney
SUPER GOOF
WR S GOOF 7

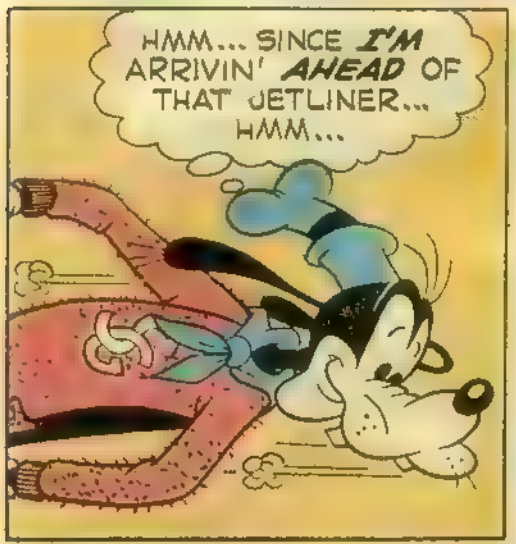
HMM... SINCE I'M ARRIVIN' AHEAD OF THAT JETLINER... HMM...

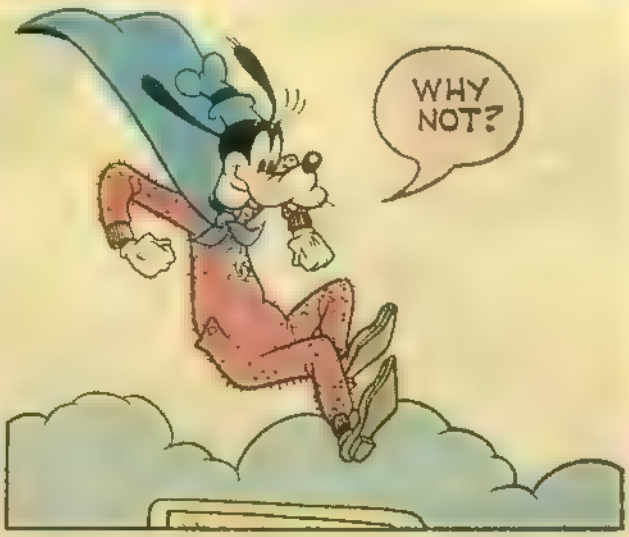
WHY NOT?

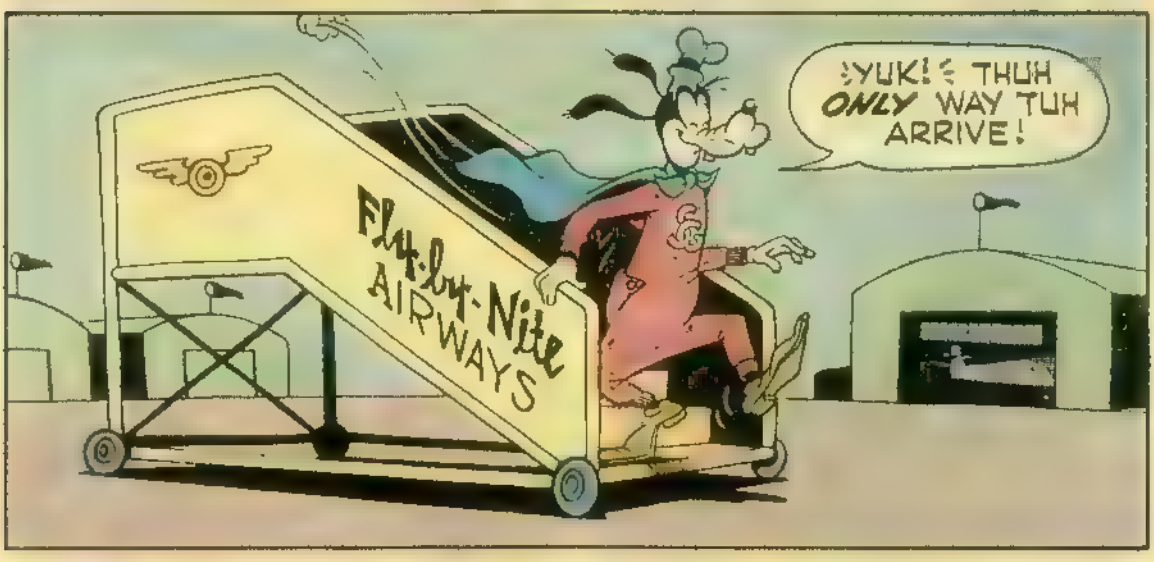
:YUK! : THUH ONLY WAY TUH ARRIVE!
Flit-by-Nite AIRWAYS

Walt Disney
SUPER GOOF
IT'S NOT HERE!
WR S GOOF '7
AND IT'S NOT HERE, EITHER!
YOO-HOO, MISTER ...
HULLO ... COULD YUH TELL ME HOW TUH FIND THUH MILKY WAY?
?
YUM YUM

WALT DISNEY PRODUCTIONS'

50 TRIPS PLUS 500 OTHER PRIZES

50 HAPPY YEARS SWEEPSTAKES

© WALT DISNEY PRODUCTIONS

EASTERN THE OFFICIAL AIRLINE OF Walt Disney World

50 trips for two to WALT DISNEY WORLD, Florida or DISNEYLAND, California

(take your pick) for 1 adult & 1 child

Includes:

• AIR FARE • HOTEL (3 days, 2 nights) • $100 for meals and incidentals • FREE TICKET-BOOKS to theme park, rides and attractions

500 ADDITIONAL PRIZES

Name_____

Street_____

City_____ State_____ Zip_____

entry taken from_____ (Comic)

Fill in above information. Mail no later than January 31, 1974. See complete rules below.

OFFICIAL RULES . . . NOTHING TO BUY . . . HERE'S ALL YOU DO . . .

1. Fill out this entry form (or on a plain piece of paper, 3" x 5" hand print your name and address and mail your entry (each entry must be mailed separately) no later than January 31, 1974 to:

"50 Happy Years" Sweepstakes
P.O. Box 1700
Blair, Nebraska 68009

2. Enter as often as you wish. Winners will be determined in random drawings conducted under the supervision of an independent judging organization whose decisions are final. Limit: one prize to a family. No substitution for prizes offered. Taxes on all prizes are the sole responsibility of winners.

3. Sweepstakes open to residents of the United States. Employees and their immediate families of Walt Disney Productions, their licensed manufacturers and their respective affiliates and agents and of Eastern Airlines, are not eligible. All entries must be postmarked by January 31, 1974 and received by February 14, 1974. Trips must be taken before February 28, 1975.

4. This offer is void in the States of Georgia, Idaho, Missouri, Washington, Wisconsin and wherever prohibited by law, and is subject to all applicable Federal, State and local laws and regulations. For a list of winners, send a separate, stamped, self-addressed envelope to: 50 Happy Years, P.O. Box 1669, Blair, Nebraska 68009.

COMING SOON!

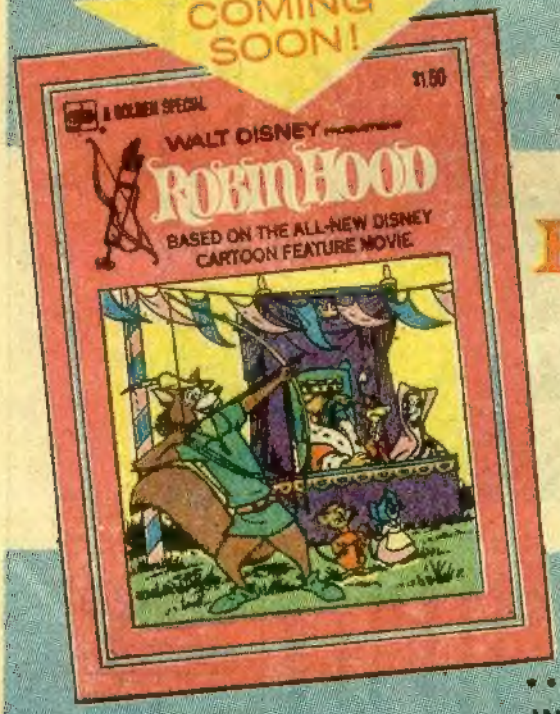

$1.50 each

DELUXE COMICS

The best idea in comics in years...

featured in the first four editions:

ROBIN HOOD

The dashing star of the new Walt Disney Productions' all-cartoon feature movie.

The DELUXE EDITIONS will be on high-quality paper, printed in brilliant color.

In this series

• **ROBIN HOOD** (The Movie Version) and 3 original stories

•• **THE MYSTERY OF SHERWOOD FOREST**

••• **IN KING RICHARD'S SERVICE**

•••• **THE WIZARD'S RING**

132 PC. ROMAN SOLDIERS SET

ONLY $1.98

2 COMPLETE ROMAN ARMIES! Fight again the battles of the old Roman Civil War—Roman against Roman! Or mount your own attack against a town or city. Every piece of molded plastic—each on its own base. Two complete armies, one in blue, one in yellow! Your satisfaction guaranteed or full refund.

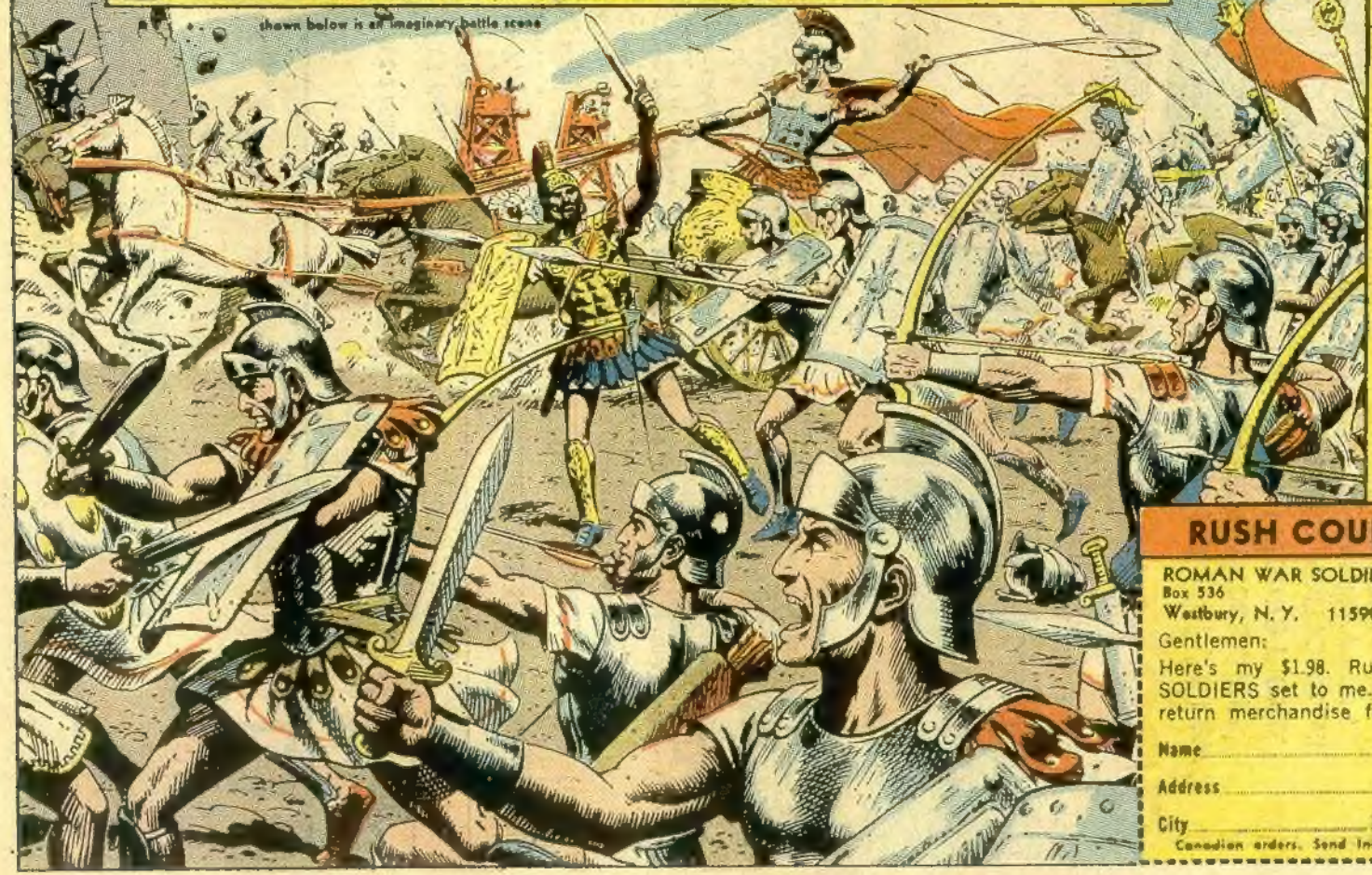

Here is what you get:

- 4 Generals—Mounted
- 24 Cavalrymen—with Spears & Armor
- 4 Cavalrymen with banners
- 16 Spearmen with Shields
- 16 Archers with bows
- 16 Slingers
- 4 Chariots with drivers
- 4 Working Catapults
- 16 Pieces of ammunition (harmless) for catapult
- 24 Foot soldiers with broadswords and shields
- 4 Buglers

RUSH COUPON TODAY

No C.O.D.'s

ROMAN WAR SOLDIERS
Box 536
Westbury, N. Y. 11590 Dept. ROG-7

Gentlemen:

Here's my $1.98. Rush 132 piece ROMAN SOLDIERS set to me. If not satisfied I may return merchandise for full refund!

Name _____

Address _____

City _____ Zip _____ State _____

Canadian orders. Send Int'l. money orders for $2.50.

Are you ready for a Daisy B·B Gun? Your parents have ways of knowing.

Remember when you got your bike? You promised to use it safely. Stay off busy streets. Look before you cross an intersection. Keep it out of the driveway.

Well, safety is even more important with a Daisy than with a bike. Because a Daisy is a B•B gun. It's not a toy.

If you keep those promises with your bike, your parents will see that you're ready for a Daisy.

We think every boy should have the thrill of owning a Daisy B•B Gun. But we want him to be ready.

We want him to know about the responsibility of owning a B•B gun.

So, before you ask for a Daisy, think it over. Discuss it with your parents. Tell them how you've kept your promise and met your responsibilities.

When you find that you're ready for a Daisy, you'll find a Daisy B•B Gun ready and waiting for you.

Send for "The Air Rifle Marksman." Mail your name, address, and 25c to Daisy, P.O. Box 220, Rogers, Arkansas 72756.

Daisy
SINCE 1886

The B·B Gun every boy dreams about.

Division Victor Comptometer Corporation Rogers, Arkansas 72756

100 PC. TOY SOLDIER SET

$1.25

MADE OF DURABLE PLASTIC, EACH WITH ITS OWN BASE.

PACKED IN THIS PASTEBOARD FOOTLOCKER TOY STORAGE BOX

DIMENSIONS: 6½" x 3" x 2⅜"

EACH FOOTLOCKER CONTAINS:

4 Tanks	8 Machinegunners	4 Bombers
4 Jeeps	8 Sharpshooters	4 Trucks
4 Battleships	4 Infantrymen	8 Jet Planes
4 Cruisers	8 Officers	8 Cannon
4 Sailors	8 Waves	4 Bazookamen
4 Riflemen	8 Wacs	4 Marksmen

LUCKY PRODUCTS, INC. Dept. TG-20
BOX 536 NO
WESTBURY, L.I., N.Y. 11590 C.O.D.'s

HERE'S MY $1.25!
Rush the TOY SOLDIER SET TO ME!

Name .....

Address .....

City .....State .....Zip .....

Canadian and foreign orders:
Send $1.50 international money order